# Corfu

4 bed 2 bath 2 car 212 m2

W 11.2 x L 21 m

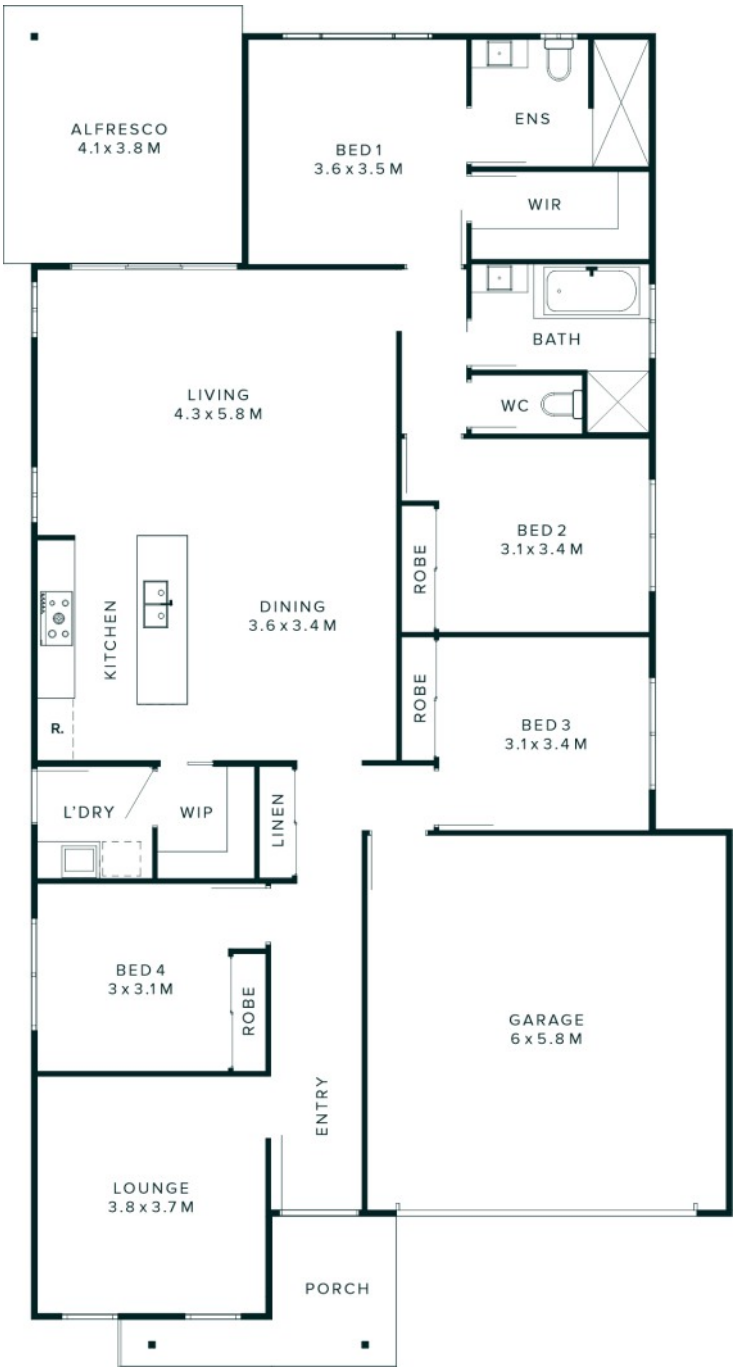


**mwcgroup.au**

Disclaimer: Images and floorplans are indicative only and provided for marketing purposes. Layouts, dimensions, colours, and inclusions may vary by builder, estate, or state and are subject to change without notice. All measurements and illustrations are a guide only and may differ from final specifications. Visit mwcgroup.com.au for our disclaimer and more information. MWC Property Group — ABN 60 750 731 487 © Copyright